



Daviess County Lions

FAR '22



daviesscountyfair.com

PHILPOT, KENTUCKY



You depend on us for accidents, injuries and sickness in the middle of the night, for guidance when your kids are ill, for peace of mind when your test results come in, and for a healing hand to guide you through a difficult illness. We are honored to be entrusted with your care. You are the reason Owensboro Health exists.

We love caring for Daviess County.

OwensboroHealth.org

Sponsoring Non-Profits Fun Day on Thursday, July 21 from 10:00 a.m. to 1:00 p.m.



MARKS MIDWAY

amusements



DAVIESS COUNTY LIONS CLUB AT WORK

The Daviess County Lions Club donates to many local charities throughout the year. Our primary focus is on eye care for the less fortunate individuals. The Lions Club is a non-profit organization that raises funds to support these charitable efforts through special programs throughout the year.

Please check our website for dates for fundraising events or on Facebook at [daviesscountylionsclubfair](https://www.daviesscountylionsclubfair.com). Our website is www.daviesscountyfair.com.

*Thank You,
Daviess County Lions Members*



Daviess County Lions Club Fair

CATALOG CONTENTS

| | |
|--|-------|
| 2022 Premium List | 18-19 |
| 4-H & FFA Feeder Calf Exhibition | 66 |
| 4-H Home Economics and Agriculture | 41-63 |
| 4-H Open Fun Show | 85 |
| 4-H Poultry Show | 72 |
| 4-H Rabbit Show | 72 |
| ATV 4-Wheel Mud Bogg | 69 |
| Adult Honey Division | 17 |
| Baby and Toddler Contests..... | 80 |
| Canning Division..... | 68 |
| Culinary - Cake Decorating | 26 |
| Daviess County Fair Board..... | 8 |
| Event Chairmanships | 13 |
| Exile Concert | 66 |
| Fair Schedule..... | 7 |
| FFA Entries | 78 |
| Fine Arts & Crafts..... | 32 |
| Firefighters Challenge..... | 28 |
| Fireworks | 82 |
| First Bite Fishing Tanks | 40 |
| Gate Admission Prices..... | 5 |
| GCPA Tractors & Mini Rod Pulls | 40 |

| | |
|---|----|
| General Rules..... | 5 |
| Junior Market Lamb, Sheep & Goat Show | 80 |
| Kentucky Pride Hay Futurity | 78 |
| Kentucky State Fair | 4 |
| Laser Tag | 97 |
| Little Mister & Miss Daviess County | 60 |
| Livestock Division..... | 53 |
| Miss Daviess County Pageant..... | 58 |
| Miss Pre-Teen Daviess County | 80 |
| Miss Teen Daviess County..... | 59 |
| Monster Trucks | 56 |
| Open Beef Cattle Show | 68 |
| Open Dairy Cattle Show..... | 26 |
| Open Youth Market Swine Show..... | 72 |
| Pedal Tractor Pull | 91 |
| Petting Zoo | 69 |
| Preliminary Talent show | 79 |
| President's Message..... | 14 |
| Truck and Tractor Pull..... | 81 |
| Youth Crop Division | 73 |
| Youth Fat Steers Show | 68 |



Your Image; Our Specialty.



(270) 215-5700
1635 SWEENEY ST • OWENSBORO, KY
WWW.DMCGRAPHICS.COM



Daviess County Fair

ADMISSION PRICES

(Carnival FREE with Paid Admission)

Gates Open at 5:00 p.m.

NO Coolers or Alcohol Allowed
NO Firearms

**CHECK
YOUR PROGRAM
FOR EVENT LOCATION**

| <u>Fair Admission</u> | <u>Adults</u> | <u>Children (3-12)</u> | <u>Children under 3</u> |
|-----------------------|---------------|------------------------|-------------------------|
| Wednesday, July 20 | \$10.00 | \$8.00 | FREE |
| Thursday, July 21 | \$10.00 | \$8.00 | FREE |
| Friday, July 22 | \$12.00 | \$10.00 | FREE |
| Saturday, July 23 | \$12.00 | \$10.00 | FREE |

Wednesday through Saturday
Carnival ~ Midway

Rain Outs ~ NO Refunds

GENERAL RULES

The Daviess County Fair is planned and conducted according to the Kentucky Department of Agriculture regulations for the use of state funds.

All precautions possible will be taken by the Daviess County Fair to prevent accidents to any person, animal, or property and to the destruction, loss, or abuse of any property or to any and all exhibits, but will not be liable for any accidents that may occur to any person, animal, property, or exhibit while at the fairgrounds.

1. Disorderly conduct of any kind is forbidden. Those indulging will forfeit their right to remain on the fairgrounds.
2. Police protection will be provided at all times.
3. Open classes are open to all persons or exhibitors unless otherwise specified.
4. Alcohol or Drugs are not allowed on Fairgrounds.

5. Entries made in 4-H, FFA, and FHA Classes must have been produced in conjunction with an approved project sponsored by these organizations.
6. All decisions made by judges and fair officials are final.
7. For medical emergency call 911 and then contact Fair Office (297-9519).
8. Announcements made on day of event take precedence over printed matter.
9. Fair entries must be entered at 4-H building, 7:00 a.m. to 1:00 p.m. and 4:00 p.m. to 6:00 p.m., Tuesday July 19.
10. Entries and premiums can be picked up only on Sunday, July 24 from 2:00 p.m. to 4:00 p.m.



Daviess County Fiscal Court

COUNTY JUDGE/EXECUTIVE
Al Mattingly

COUNTY ATTORNEY
Claud Porter

Daviess County Courthouse
PO Box 1716
Owensboro, KY 42302-1716
Phone: 270-685-8424
Fax: 270-685-8469
www.daviessky.org

COUNTY COMMISSIONERS
Charlie Castlen – Central Dist.
George Wathen – West Dist.
Mike Koger – West Dist.

Dear Fair Participants,

Welcome to the Daviess County Lions Club Fair! We are glad you are here.

With numerous livestock events, farm implement competitions, agricultural products, and ag-related vendors galore, this year's fair will be one to remember. If you visited the fair in the past, you know the excitement doesn't end there. Many food vendors will be at hand ready to fill your stomach with some delicious, world-class (and some not so world-class) food along with several other attention-grabbing attractions.

You are encouraged to relax and enjoy yourself during the fair and as always, welcome.

Sincerely,

Al Mattingly
Daviess County Judge/Executive



2022 FAIR SCHEDULE

JULY 19 - TUESDAY

Enter 4-H, FFA, Garden, Crops Hay
& Honey Exhibits 4:00 to 6:00 p.m. East Exhibit Building

JULY 20 - WEDNESDAY

4-H/FFA Feeder Calf Show 5:00 p.m. Tom Curtsinger Bldg
Open Beef & Youth Fat Steer Show (After Calf Show) Tom Curtsinger Bldg
Dairy Show (After Fat Steer Show) Tom Curtsinger Bldg
Fire Fighters Challenge..... 7:00 p.m. Miles Arena
ATV 4-Wheel Mud Bogg 7:00 p.m. Small Arena
4-H Garden Exhibits..... 5:00 p.m. until Closing Fair Grounds
Commercial Vendors..... 5:00 p.m. until Closing Fair Grounds
Laser Tag
(Free with admission to fair)..... 5:00 p.m. until Closing Fair Grounds
Inflatable's
(Free with admission to fair)..... 5:00 p.m. until Closing Fair Grounds
Carnival - Rides
Free w/paid admission to fair ... 5:00 p.m. until Closing Fair Grounds
Pony Rides
Free w/paid admission to fair ... 5:00 p.m. until Closing Fair Grounds
Petting Zoo
Free w/paid admission to fair ... 5:00 p.m. until Closing Fair Grounds

JULY 21 - THURSDAY

Open Youth Market Swine Show 6:00 p.m. Tom Curtsinger Bldg
Monster Truck Show 7:30 p.m. Miles Arena
Pit Party 5:00 - 7:00 p.m. Miles Arena
ATV/4-Wheel Mud Bogg 7:30 p.m. Small Arena
4-H Garden Exhibits..... 5:00 p.m. until Closing Fair Grounds
Commercial Vendors..... 5:00 p.m. until Closing Fair Grounds
Laser Tag
(Free with admission to fair)..... 5:00 p.m. until Closing Fair Grounds
Inflatable's
(Free with admission to fair)..... 5:00 p.m. until Closing Fair Grounds
Carnival - Rides
Free w/paid admission to fair ... 5:00 p.m. until Closing Fair Grounds
Pony Rides
Free w/paid admission to fair ... 5:00 p.m. until Closing Fair Grounds
Petting Zoo
Free w/paid admission to fair ... 5:00 p.m. until Closing Fair Grounds

JULY 22 - FRIDAY

4-H Rabbit Show..... 6:30 p.m. Tom Curtsinger Bldg
4-H Poultry Show 7:00 p.m. Tom Curtsinger Bldg
Open Youth Lamb & Goat Show 7:00 p.m. Tom Curtsinger Bldg
Showcase - Dakota Hayden 7:00 p.m. Gazebo Stage
Motocross 7:30 p.m. Miles Arena
4-H Garden Exhibits..... 5:00 p.m. until Closing Fair Grounds
Commercial Vendors..... 5:00 p.m. until Closing Fair Grounds
Laser Tag
(Free with admission to fair)..... 5:00 p.m. until Closing Fair Grounds

Inflatable's
(Free with admission to fair)..... 5:00 p.m. until Closing Fair Grounds
Carnival - Rides
Free w/paid admission to fair ... 5:00 p.m. until Closing Fair Grounds
Pony Rides
Free w/paid admission to fair ... 5:00 p.m. until Closing Fair Grounds
Petting Zoo
Free w/paid admission to fair ... 5:00 p.m. until Closing Fair Grounds

JULY 23 - SATURDAY

Open talent show (registration)..... 5:30 p.m. Bittel Hall
Show Begins..... 6:00 p.m.
Truck & Tractor Pull ... Battle of The Bluegrass 7:00 p.m. Miles Arena
GCPA Garden Tractor and Mini Rod Pull..... 7:00 p.m. Small Arena
FIREWORKS.....DURING INTERMISSION FAIR GROUNDS
4-H Garden Exhibits..... 5:00 p.m. until Closing Fair Grounds
Commercial Vendors..... 5:00 p.m. until Closing Fair Grounds
Laser Tag
(Free with admission to fair)..... 5:00 p.m. until Closing Fair Grounds
Inflatable's
(Free with admission to fair)..... 5:00 p.m. until Closing Fair Grounds
Carnival - Rides
Free w/paid admission to fair ... 5:00 p.m. until Closing Fair Grounds
Pony Rides
Free w/paid admission to fair ... 5:00 p.m. until Closing Fair Grounds
Petting Zoo
Free w/paid admission to fair ... 5:00 p.m. until Closing Fair Grounds

JULY 24 - SUNDAY

Pick up Crops and Exhibits 2:00 until 4:00 p.m. East Exhibit Hall
** (Any crops or exhibits not picked up Sunday will be donated or discarded) **

AUGUST 5 - FRIDAY

Miss Pre-Teen Pageant..... 6:00 p.m. Bittel Hall

AUGUST 6 - SATURDAY

Miss Teen Pageant 1:00 p.m. Bittel Hall
Miss Teen Pageant TBA Bittel Hall



- Mike Hamilton, Chairman
 - Tim Bowen
 - Bill Jones
 - Jay Bell
 - Joan Hayden
 - Gary Mayfield
 - Dyanne Baker
 - Janet Dunn
 - Julie Riffe

AGRICULTURE ADVISORY BOARD:

| | |
|--------------------|---------------------------------|
| Clint Hardy..... | County Extension Agent |
| Joan Hayden | Farm Bureau |
| Craig Howard | Agriscience, Daviess County |
| Chad Askins..... | Agriscience, Daviess County |
| Jason Smith..... | Agriscience, Daviess County |
| Kellie Burch | Agriscience, Apollo |
| Aaron Tucker..... | Agriscience, Apollo |
| Troy Muse..... | Adult Ag Teacher |
| Erica Tapp | Agriscience, Owensboro Catholic |



ELECTRICAL

Equipment Repair

270-684-5357



**A top-rated, affordable
education in an
All-American city.**

Owensboro, Kentucky



www.kwc.edu



CONTACT US

*7549 ICELAND RD
MACEO, KY 42355*

NICK LITHERLAND

*Nick.Litherland@CastlenSteel.com
270-264-2734, ext. 401
270-702-5101 Cell*

KYLE POWERS

*Kyle.Powers@CastlenSteel.com
270-264-2734, ext. 403*



ASTLEN



ASTLEN

www.CastlenSteel.com



STEEL SALES AND PROCESSING



The all-new MooreDeals.com!

**WHERE YOU GET
THE LOWEST
ADVERTISED PRICE
UP FRONT!**

**IT'S AS EASY AS
1-2-3!**

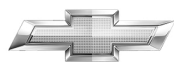

GENESIS



OWENSBORO | HARTFORD

SOUTH CENTRAL BANK



2022 EVENT CHAIRMANSHIPS

| <u>Name/Title of Event</u> | <u>Chairperson</u> |
|---|----------------------------------|
| 4-H & FFA Steer & Heifer Show | Daniel Hayden |
| 4-Wheel ATV Mud Sling | Jay Bell |
| Ag Youth and Adult Crop..... | Clint Hardy |
| Beauty Pageant “Miss Daviess County” | Haley London |
| Beauty Pageant “Miss Teen Daviess County” | Latasha Shemwell |
| Beauty Pageant “Miss Pre-Teen Daviess County” | Latasha Shemwell |
| Beef Cattle Show | Daniel Hayden |
| Booth Rentals | Greg Mills |
| Concessions..... | Gary Mayfield |
| Dairy Cattle Show | Daniel Hayden |
| Exhibitors - Commercial | Greg Mills |
| Fair Catalog | Joan Hayden & Melissa Bickettzzz |
| Feeder Calf Show | Daniel Hayden |
| Firefighters Challenge | Pat Thompson & Marc Henderson |
| Little Mister and Miss Pageant | Latasha Shemwell |
| Pageants | Latasha Shemwell |
| Parking | Joan Hayden |
| Pedal Tractor Pulling Contest | Gayle Rearden & Walter Marsch |
| Public Relations and Advertising | Tim Bowen |
| Sanitation | Bill Ditto |
| Security | Barry Smith |
| Sheep & Goat Show | Stacey Potts |
| Swine Show | Brad Ebelhar |
| Truck & Tractor Pulls | Tim Bowen |
| Talent Show | Latasha Shemwell |



2021-2022 PRESIDENT DAVISS COUNTY LIONS CLUB

It's a warm July night in Daviess County, Kentucky and the lights are bright in Philpot, which can only mean one thing...the Daviess County Lions Club Fair is in full swing! Under the blazing illumination of carnival neon to the flashing flares of motorized behemoths, people from all corners will gather to celebrate the pride of the County. From your neighbors' displays of handcrafts, produce, prized livestock, baked goods, and ear shattering turbocharged competition, the fair offers something for everyone nightly.

Of course the food is on! Cuisines of all flavors and aromas will permeate the air. Numerous vendors will be working hard to satisfy even the most curious of appetites. Where else can you get a funnel cake with your pork burger?

A county fair is the result of commitment and the hands on labor from the whole community. The Daviess County Lions Club Fair is no exception. We strive to be a part of our neighborhoods and support the International Lions Club motto: To Serve. The Daviess County Lions Club greatly appreciates all the help and aid from our sponsors. Without their continued support, the Daviess County Fair would simply not be possible.

On behalf of the Daviess County Lions Club, I invite everyone to bring your family and join your neighbors in supporting our community and to have a great time!

All the best,
Mike Hamilton
Daviess County Lions Club President, 2022



*Many thanks for the support of
Our Advertisers and Sponsors
for helping make the
Daviess County Lions Club Fair
A Continued Success*

C. G. Williams, Inc

- SEPTIC TANK CLEANING
- GREASE TRAPS
- TREATMENT PLANT
- LARGE AND SMALL CAPACITY TRUCKS



**"SUPER
PUMPER"**

2008 Reid Road, Owensboro, KY 42303

(270) 683-3383

Fax: (270) 281-0130

C. G. WILLIAMS

JACK HAYDEN





CAYCE MILL SUPPLY

**831 Alsop Lane
Owensboro, KY 42303**

P: 270.689.0049

F: 270.683.2005

www.caycemill.com

**Dale Braden, Sales
270.314.8106 • dbraden@caycemill.com**

Old Hickory Bar-B-Q

"Six Generations of Quality Bar-B-Q"

**JOHN FOREMAN
OWNER**

**338 Washington Ave.
Owensboro, KY 42301**

P: (270) 926-9000

F: (270) 683-0747

www.oldhickorybar-b-q.com

Cell Phone Protection from a checking account!*

Experience the money-saving benefits of a \$SMART Checking Account.

Receive up to \$600 per claim (\$1,200 per year) if your cell phone is broken or stolen. To be eligible, pay your cell phone bill through your \$SMART or \$SMART with Interest Checking account. There is a \$50 co-payment per claim.

Open your account online today at germanamerican.com



German American Bank

Banking | Insurance | Investments
Member FDIC

313 Frederica St • 3560 Frederica St • 3264 Hwy 54
Owensboro, KY | **(270)688-8878**

*Subject to terms and conditions. Insurance products are not a deposit, not insured by the FDIC, not insured by any federal government agency, and not guaranteed by the bank.



ADULT HONEY DIVISION

RULES:

1. All classes except youth classes are open to the world.

2. Each entry of bees, honey or beeswax exhibited ~ must be produced in the exhibitor's apiary in the last year.

3. An exhibitor will be restricted to one entry in each class. Where there is only one entry in a class, the first prize if merited, will be awarded.

4. Entries will be presented between 4 and 6 p.m. open Tuesday, July 26th.
5. Exhibits should be removed Sunday, July 31st between 8 and 10 a.m.

6. Exhibits may be opened by the judges, if in the opinion of the judge it is necessary.

7. Exhibits will be in standard frames or standard honey jars, except where otherwise noted.

8. Exhibits will not bear ownership labels until after judging.

CLASS NO.

| | | | | | |
|-----|--|---------|---------|---------|--------|
| 451 | Shallow frame of comb honey | \$8.00 | \$6.00 | \$5.00 | \$3.00 |
| 452 | Deep frame of comb honey | \$8.00 | \$6.00 | \$5.00 | \$3.00 |
| 453 | White extracted honey | | | | |
| | Four 1 pound glass containers..... | \$8.00 | \$6.00 | \$5.00 | \$3.00 |
| 454 | Light amber extracted honey | | | | |
| | Four 1 pound glass containers..... | \$8.00 | \$6.00 | \$5.00 | \$3.00 |
| 455 | Amber extracted honey | | | | |
| | Four 1 pound glass containers..... | \$8.00 | \$6.00 | \$5.00 | \$3.00 |
| 456 | Dark amber extracted | | | | |
| | Four 1 pound glass containers..... | \$8.00 | \$6.00 | \$5.00 | \$3.00 |
| 457 | Chunk honey ~ Four 1 pint reg. glass canning jars..... | \$8.00 | \$6.00 | \$5.00 | \$3.00 |
| 458 | Cut comb honey ~ Four 1 lb. packages..... | \$8.00 | \$6.00 | \$5.00 | \$3.00 |
| 459 | Best quality of beeswax ~ 1 block weighing 1-5 lbs. | \$8.00 | \$6.00 | \$5.00 | \$4.00 |
| 460 | Observation hive | \$20.00 | \$15.00 | \$10.00 | |
| 461 | Honey gift package - 6 lbs. or less. | | | | |
| | This display shall consist of a box basket, or any other suitable container of packaged honey. It may contain beeswax products. To be judged on package & contents. | | | | |
| | NO PERISHABLE ITEMS ALLOWED | \$15.00 | \$10.00 | \$6.00 | \$2.00 |

Audubon

FEDERAL CREDIT UNION

Daviess County's Community Credit Union



FRIDAY, AT 7 PM
GAZEBO STAGE

Dakota Hudson
IN CONCERT



University of Kentucky
College of Agriculture,
Food and Environment
Cooperative Extension Service

2022

DAVIESS COUNTY LIONS CLUB

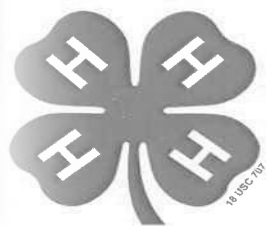

FAIR



4-H and Open Classes Exhibit Book





OLE SOUTH

BAR★B★Q

**Dine In
Carry Out
Catering
Drive thru**

**Breakfast,
Lunch,
and Dinner
Buffet**

270-926-6464

**SUNDAY-THURSDAY 6 AM - 8 PM
FRIDAY - SATURDAY 6 AM - 9 PM**

olesouthbbq.com



M.A.G.S.

MID-AMERICA GRAIN SOLUTIONS



Murphy

EXCAVATING

9210 STATE ROUTE 56 | OWENSBORO, KY 42301

murphyexcavatingky.com



MEMBERSHIP DOESN'T COST.....IT PAYS!

For all your membership and insurance needs visit any of our four Owensboro locations:

3329 Wathens Crossing
Owensboro, KY 42301
270-683-1715

2645 Frederica St.
Owensboro, KY 42301
270-926-9600

3230 Kidron Valley Way
Owensboro, KY 42303
270-685-5300

4600 Hwy 144
Owensboro, KY 42303
270-684-3227



DAVIESS COUNTY

RESIDENTIAL | COMMERCIAL | AGRICULTURAL

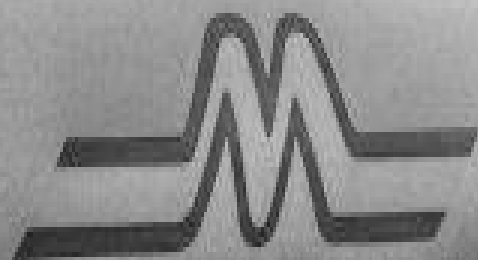

MILES L.P. GAS, INC.



- ▶ Miles LP Gas
- ▶ {866} 427-5469
- ▶ www.milesjpgas.com

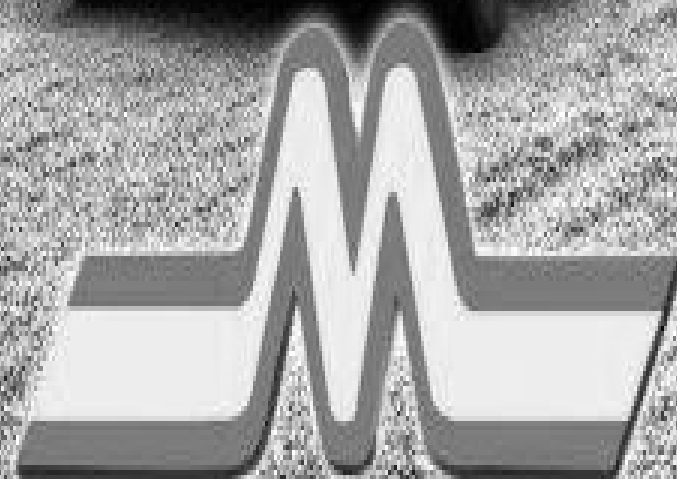

Western Kentucky Regional Blood Center

*Your private non-profit community blood center serving western Kentucky
proudly supports The DCHS Panthers*



**Western Kentucky
Regional Blood Center**
www.wkrbc.org

Blood Center Hours:
Monday • Wednesday • Thursday
8:30 a.m. to 5:30 p.m.
Tuesday • 8:30 a.m. to 8:00 p.m.
Friday • 8:30 a.m. to 4:30 p.m.
(270) 684-9296

**Sole supplier of blood components to
Owensboro Health Regional Hospital.**



JOHN DEERE



Erb Equipment Co.
315 Worthington Rd,
Owensboro, KY 42301
270-684-2339

erbequipment.com
erbrents.com
erbused.com

**Your John Deere Construction
and Forestry Dealer!**

service • sales • parts • rentals

**Contact us about Compact, Construction or Forestry
equipment! Ask about our rental machines!**





OPEN DAIRY CATTLE SHOW

Chairman: Daniel Hayden

JUDGING: GUERNSEY, BROWN SWISS, HOLSTEIN AND JERSEY

WEDNESDAY, JULY 20, 2022 - (following market cattle)

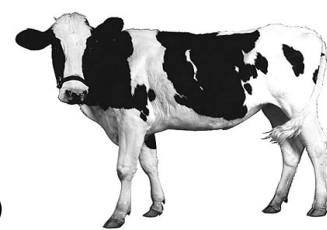

ALL DAIRY CATTLE DUE ON GROUNDS BY 5:00 P.M.
WEDNESDAY, JULY 18

All animals to enter Fairgrounds thru Gate II

PREMIUMS

Showmanship Class
Junior Calves through Senior Yearlings:
1st - \$25.00, 2nd - \$20.00, 3rd - \$15.00

Cows: 2 years old, 3 years old, 4 years old, Aged Cows
1st - \$25.00, 2nd - \$20.00, 3rd - \$15.00

604 Dairy Steers - May be exhibited by youth ages 9-19 as of January 1, 2019 only. Dairy Steers must be dehorned with horns less than 2 inches in height and healed.

Showmanship Class - Plaque
Junior - 13 years and under
Senior 14 Years & up

CLASSES AND BIRTH DATES FOR 2022 DAIRY SHOWS

| Class | Birth Date |
|---|---|
| 605 - Junior Calf | Born March 1, 2021 – April 30, 2022 |
| 606 - Intermediate Calf Born | December 1, 2020 – February 28, 2021 |
| 607 - Senior Calf | Born September 1, 2020 – November 30, 2021 |
| 608 - Summer Yearling | Born June 1, 2020 – August 31, 2021 |
| 609 - Junior Yearling | Born March 1, 2020 – May 31, 2021 |
| 610 - Intermediate Yearling | Born December 1, 2019 – February 28, 2020 |
| 611 - Senior Yearling | Born September 1, 2019 – November 30, 2020 |
| 612 - JUNIOR CHAMPION | ROSETTE |
| 613 - 2 Years Old | Born September 1, 2019 – August 31, 2020 |
| 614 - 3 Years Old | Born September 1, 2018 – August 31, 2019 |
| 615 - 4 Years Old | Born September 1, 2018 – August 31, 2019 |
| 616 - 5 Years Old and Older | Before September 1, 2018 |
| 617 - SENIOR CHAMPION | \$25 & ROSETTE |
| 618 - GRAND CHAMPION | \$50 & BANNER |
| 619 - RESERVE CHAMPION | \$25 |
| 620 - Best 3 females - Bred & Owned by Exhibitor: | |
| | 1ST - \$25.00, 2ND - \$20.00, 3RD - \$15.00 |

CULINARY – CAKE DECORATING

Daviess County Fair is not responsible for lost or damaged entries.

All entries must be entered at the Exhibit Building from 4 p.m. to 6 p.m., Tuesday, July 19. Entries and premiums may be picked up from 2 p.m. to 4 p.m., Sunday, July 24.

Division 3306 – Decorated Cakes or Molds

To facilitate handling and minimize damage – cakes should be placed on footed boards with sufficient space around the cake edge and designed to withstand several moves by Fair staff.

Decorated Cakes MUST be presented on commercially produced forms or very sturdy foil-lined board. Entries may not exceed about 16 inches in diameter, length and/or width including any decoration extending from the cake and about 28 inches in height including ornamentation.

Also, other decorated cakes MUST be presented on commercially produced forms or very sturdy foil-lined board and may not exceed about 16 inches in diameter, length and/or width including any decoration extending from the cake and about 16 inches in height including ornamentation.

JUDGING STANDARDS FOR DECORATED CAKES

| | |
|-------------------|-----|
| Artistry..... | 50 |
| Practicality..... | 25 |
| Creativity..... | 25 |
| TOTAL..... | 100 |

Note: Judging is based primarily on individual hand work and not on the application of purchased ornamentation.

Note: Any cake in any class may employ any technique.

These Classes are Open to PROFESSIONAL/ADVANCED Cake Decorators

For purposes of this Fair contest you are considered a Professional/Advanced Cake Decorator if you make cakes and sell them, or are a cake instructor/teacher, consultant or bakery owner/operator or have skills so refined as to be determined by the Superintendent to be on a Professional/Advanced Level.

| Class No. | 1st |
|-------------------------------|---------|
| 99 Bridal Cake | Rosette |
| 100 Birthday Cake | Rosette |
| 101 Theme Cake: Tattoos | Rosette |

These Classes are Open to INTERMEDIATE Cake Decorators

For purposes of this fair contest you are considered an Intermediate Cake Decorator if you demonstrate decorating skills indicating two or more years' experience but do not sell more than (12) twelve cakes per year for profit.

| Class No. | 1st | 2nd | 3rd | 4th |
|-------------------------------|------|-----|-----|-----|
| 105 Bridal Cake | \$10 | \$8 | \$6 | \$4 |
| 106 Birthday Cake | \$10 | \$8 | \$6 | \$4 |
| 107 Theme Cake: Tattoos | \$10 | \$8 | \$6 | \$4 |

80+ USED
GAS &
ELECTRIC
GOLF CARTS
IN STOCK

A DECADE OF SERVICE

10 Years

270-229-3663

7251 HOBBS RD
12 miles west of Owensboro, off Hwy 56 W
Behind Whittakers Gun Store

270.229.3663 **/tonyscarts**

Open Monday - Friday 9am-5pm
Saturday 10am-2pm



**FINANCING
AVAILABLE**

**6 MONTHS
SAME AS CASH**

**LOW MONTHLY
PAYMENTS**

10% OFF

**Parts &
Accessories**

With coupon.
Not valid w/other
offers.
Expires 8/31/22

CouponCRAZY

\$100 OFF

**Custom Golf
Cart Purchase**

With coupon.
Not valid w/other
offers.
Expires 8/31/22

CouponCRAZY

10% OFF

Service

With coupon.
Not valid w/other
offers.
Expires 8/31/22

CouponCRAZY

SPECIALIZING IN CUSTOM GOLF CARTS

SALES - PARTS

ACCESSORIES

RENTALS - SERVICE

MOTORS - BATTERIES - CHARGER

WHEELS & TIRES - CUSTOM SEATS



2022



FIREFIGHTER'S CHALLENGE

AT THE
50TH ANNIVERSARY
OF THE
DAVIESS COUNTY LIONS CLUB FAIR
MILES ARENA

WEDNESDAY, JULY 20TH

7:00 PM

FOR MORE INFORMATION
CONTACT PAT THOMPSON AT 270-695-9019 OR MARC HENDERSON AT 270-499-1602





GARY NUGENT, JR.
CEO

OFFICE: (270) 927-9173

GARYNUGENT@GNTRUCKING.COM

2240 POPLAR GROVE ROAD • LEWISPORT, KY 42351



KSE

Ken Shourds Equipment

4606 N CR 100 E

Rockport, IN 47635

(812)649-2821

kse@kenshourdsequipment.com

kenshourdsequipment.com





 **ALEXANDER**
& COMPANY CPAS PSC

HELPING YOU IDENTIFY
AND ACHIEVE YOUR
GOALS SINCE 1924.

Want to minimize your taxes? Need help
with Quickbooks? Looking for a new
accountant or auditor?

ASK ALEXANDER
Serving the tri-state area for over 97 years.
2707 Breckenridge St., Suite 1 • 270-684-3237

www.acocpa.net 

GARDEN CENTER
FLOWERS VEGETABLES MULCH

A
Member
of  **Kentucky
Proud™**

9770 Oak Street Whitesville KY (270)929-3846

WILLS
— ANIMAL HOSPITAL —

270-684-3201
3030 New Hartford Road
Owensboro, KY 42303





9036 STATE ROUTE 54 | WHITESVILLE, KY 42378

SHOP: (270) 233-4454

FAX: (270) 233-4450

TIM PEAY: (270) 316-8315 | RYAN COFFMAN: (270) 314-8573

EMAIL: contactus@pfabandmachine.com



General Contractor & Developer

Hayden Construction

270.683.3057

Steve Hayden, owner

3830 Vincent Station Dr.
Owensboro, KY 42303

cell: 270.929.6003

haydenconstruction@yahoo.com

JUNE 10, 1932



modern welding company

90 YEARS

JUNE 10, 2022

welding supplies • metal supplies • fabrication



THE NEXT GENERATION OF AGRICULTURE IS ONLY AS STRONG AS THE ROOTS SUPPORTING IT.

Exhibiting in the Daviess County Fair develops the next next generation of agriculture needed to feed the world of tomorrow. Farm Credit Mid-America is proud to support and empower these 4-H members who have a passion for agriculture and a desire to secure its future.

To learn more, visit
e-farmcredit.com
or call us.

OWENSBORO OFFICE
3216 Buckland Square
Owensboro, KY 42301



Subject to credit approval. Additional terms and conditions may apply. Farm Credit Mid-America is an equal opportunity lender.



COMMONWEALTHTM

Rolled Products

1372 State Hwy 1957, Lewisport, KY 42351



Keeping Your World Running

1200 ALSOP LN | OWENSBORO, KY, KY 42303 | (844) 468-2567



The logo for Brescia University, featuring a semi-circular arch with a grid pattern, a cross in the center, and the words 'BRESCHIA UNIVERSITY' in a serif font below it.

BRESCHIA UNIVERSITY



717 Frederica St, Owensboro, KY | (270) 685-3131

OHIO VALLEY 2-WAY RADIO

An MPD, Inc. Company



Voice – Data – P25 – IP – 2-Way Radios – Digital – Warranty Services - Consulting

Manufacturing



Speed up delivery, reduce waste, control costs, increase safety, and improve customer service.

Utilities



Keep workers safe and connected with mission and business critical radio solutions.

Hospitality



Equip your staff with mobile, voice, and data solutions and they can provide superior service.

Public Safety



Give first responders the reliable, real time information they need to stay safe and be more efficient.

Ohio Valley 2-Way Radio - 2035 E. Parrish Ave. - Owensboro, KY 42303
270-683-4963 www.ovradio.com

Mitzi Autry's

PORTABLE TOILETS



13 River Road
Owensboro, KY 42301

Cell: 270) 314-6180
Office: (270) 685-3344

GORDON'S *True Value* HARDWARE

6180 KY 54 PHILPOT, KY 42366
(270) 729-4261

Est 1982

Celebrating 40 years in business

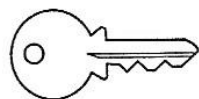

Buy 1 key, get 1 free with this ad

A black and white photograph of a man in a UniFirst uniform standing next to a delivery truck. The man is wearing a dark short-sleeved button-down shirt with "Shawn" and "UniFirst" patches, dark pants, and a baseball cap. The truck has "UNIFORMS SERVICES SOLUTIONS" and "USDOT753880" printed on its side. The UniFirst logo is prominently displayed at the bottom of the image.

UNIFORMS
SERVICES
SOLUTIONS

USDOT753880

UniFirst

2801 UNIFIRST DR, OWENSBORO, KY 42301

(270) 683-2242



ENVISION

CONTRACTORS, LLC





Daviess County Lion's Club

Presents

Garden & Mini Tractor Pull

Saturday, July 23, 2022 @ 7:00 pm

Featuring Stock Tractors, Outlaws (motorcycle and 4 cylinder engine) Tractors and Mini Rods (8 Cylinder car engine) Tractors.

\$500.00
Added Money
and Maybe
More !!

\$20.00 Hook Fee with
100% payback.

Daviess County Lion's Club
6191 Ky Hwy 54
Philpot, Ky 42366

Sled provided by
Double W Pulling
"Draggin Waggon"

Classes

Stock Classes

8 HP Kids
12 HP Kids
12 Stock
12 Open
16 Stock Open Rpm
Stock Twin
Modified Stock Twin
Open Twin

Outlaw Classes

750 cc 1250 lbs
1150 cc 1300 lbs
Light Outlaw 1350 lbs
Heavy Outlaw 1400 lbs

Mini Rods

1850 lbs
1950 lbs
2050 lbs

Classes can be added. 3 entries constitute a class.
For more information contact; Scott Kuegel 270-902-0801
John Waldrop 270-889-4690



mizkanTM

RAGU



1901 RAGU DRIVE | OWENSBORO, KY 42303



H&R AGRI-POWER

THE POWER TO GET YOU **MORE!**

YOUR *Local* AG PROS THROUGH ALL SEASONS



**HUGE NEW & USED
EQUIPMENT
INVENTORY**



SUPPORT



PRECISION AG



**PARTS &
SERVICE**

**CNH
INDUSTRIAL** GENUINE
PARTS

plus



**24-7
EMERGENCY
PARTS &
SERVICE
SUPPORT!**

**7274 US HIGHWAY 431
OWENSBORO, KY 42301
270-926-2627**

WWW.HRAGRIPOWER.COM



ASK ABOUT GREAT FINANCING OFFERS!



CASE IH



MILES ENTERPRISES

2760 KELLER ROAD | P.O. BOX 22870 | OWENSBORO, KY 42301 | (270) 926-8737



Edward Jones®

> edwardjones.com | Member SIPC



Let's partner for life's moments.

Together, we'll help you prepare for the next one — big or small.

Owensboro



Nathan Baer
1401 C Spring Bank Dr Ste 201
270-926-3626



Tycen R Brock
2107 Frederica St
270-926-7454



Rusty Burton, AAMS®
2816 Veach Rd Bldg 1 Suite 102
270-926-9700



Robynn J Clark, AAMS®
4921 Goetz Dr Suite 6
270-240-2968



Dathan R Deisher
2806 New Hartford Rd
270-684-9738



Kenneth H Ehlschide Jr
2200 E Parrish Ave
Bldg C LI109
270-685-5144



Katie Kolonich, AAMS®
3811 Highway 54 Suite 104
270-684-2316



Ed Krahwinkel
207 Phillips Court
270-684-5722



Cameron Quisenberry
3310 Professional Park Ste 102
270-215-2433



David W Renshaw, AAMS®
1115 Tamarack
Suite 900
270-684-4150



Corbin Wilson
2900 Veach Rd Ste 1
270-926-9575



Kevin J Young
1605 Scherm Rd Suite 2
270-926-9516



PLATINUM
WINNER

HAYDEN ELECTRIC, INC.

Your Hometown Electrical Contractor

Serving the Area Over 50 Years

**P.O. Box 129
Philpot, KY 42366**

270-281-4765

Fax: 270-281-4760



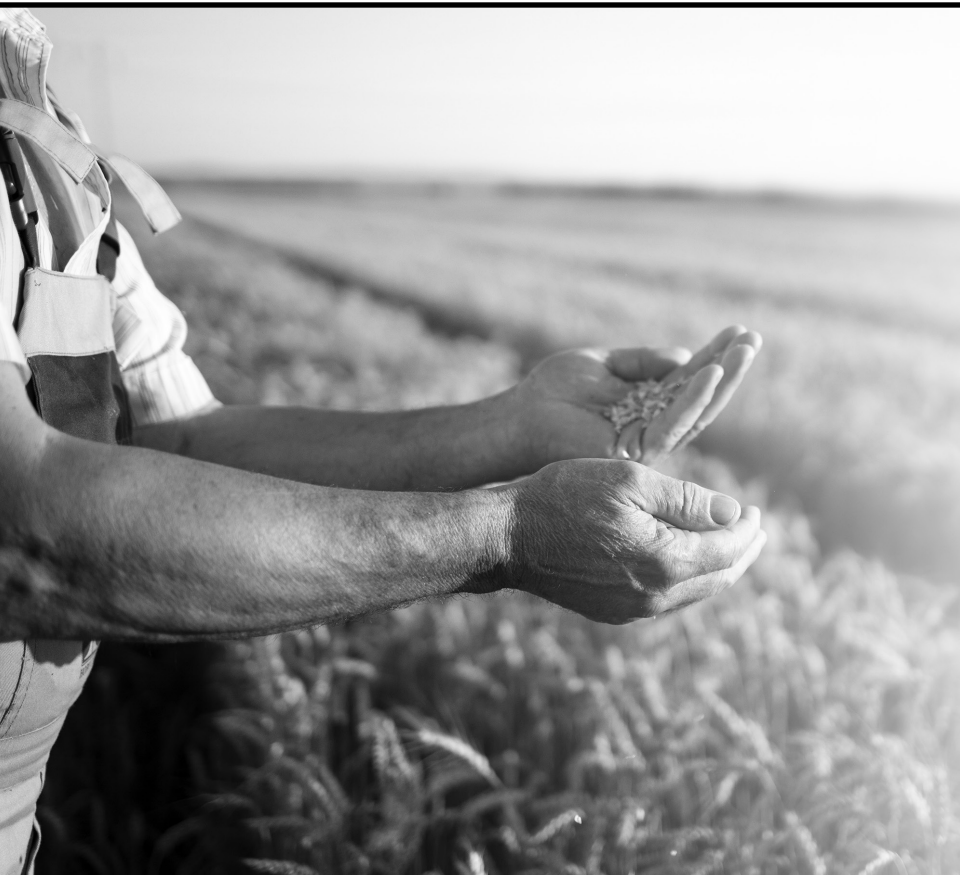

250 CHURCH ST.
OWENSBORO, KY 42301

(270) 764-1151

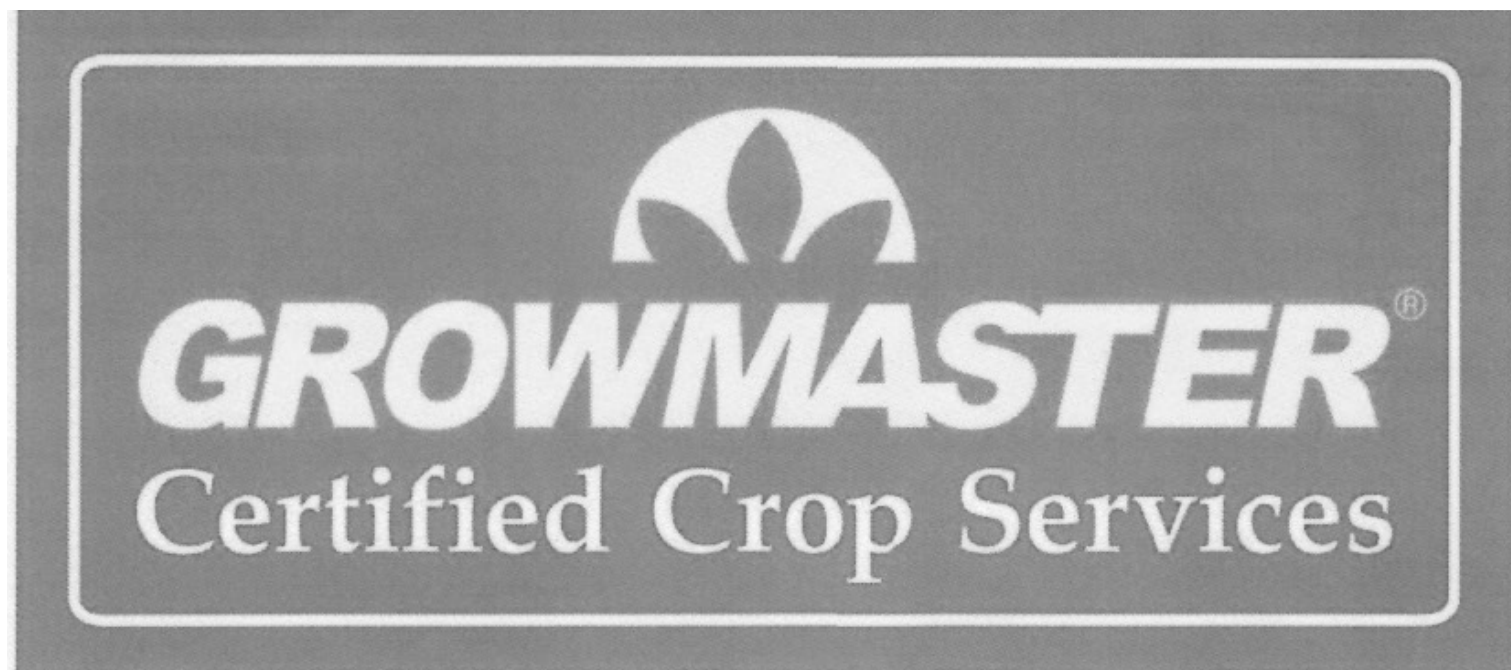

exclusively by



SOUTHERN STATES

Southern States can provide all of your crop needs including Seed, Fertilizer, Crop Protectants, Petroleum and Propane. Services include Crop Spraying and Fertilize Spreading, including with a high clearance Spreader for over the top of corn. Seed Treatment is available.



Southern States Owensboro Service
3231 Carter Road
Owensboro, KY 42301
(270) 684-9463

Including branches at Calhoun & Sebree



Your Complete Foodservice Solution



CAMBRON
BODY SHOP
SERVING OWENSBORO SINCE 1922



JOIN THE REVOLUTION.

The people have spoken. They've cried out for a revolt. One that will change the banking industry back to the way it was supposed to be. Now, it's here. And with our commitment to stay financially strong while putting our customers and communities first, the revolution is growing every day.

Demand better banking. Join the revolution at Independence Bank.

TO JOIN UP, VISIT 1776BANK.COM.



 **Independence Bank**
— A REVOLUTION IN BANKING —



2425 Frederica Street
270-686-1776

2465 Parrish Avenue
270-689-1696

3228 Highway 54
270-689-1979



Member FDIC



**Borrowing money is a big deal.
We're ready to help.**

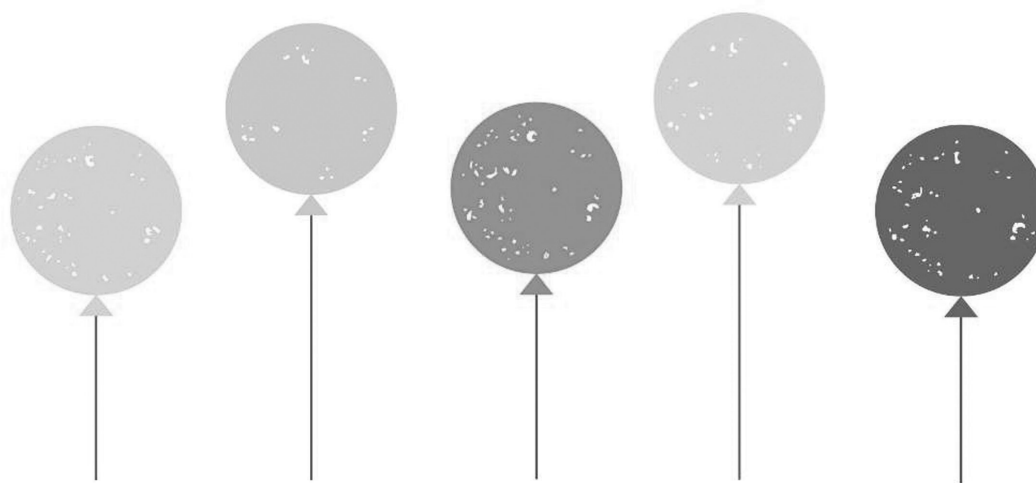

GREATER OWENSBORO
Pediatric Dentistry

BLAKE DICKENS, DMD | (270) 683-7114 | OwensboroPediatricDentist.com



GAVILON



7415 Terminal Rd | Maceo, KY 42355 | 270.228.0830

LIVESTOCK DIVISION

General Chairman - Daniel Hayden

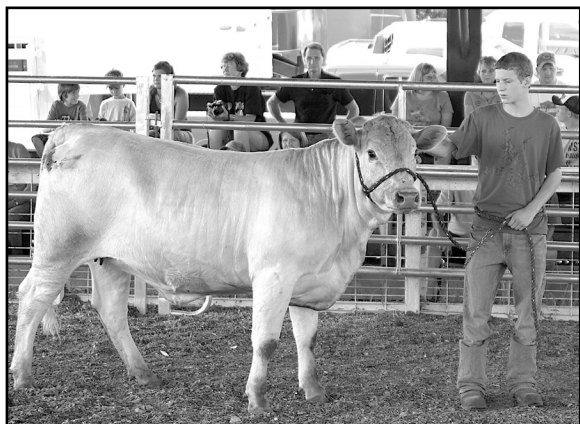

RULES:

1. The management reserves the right to bar any exhibitor from competition for misconduct.
2. Every registered beef animal must have a readable tattoo.
3. The superintendent of the division will have charge of the assignment of the space, and exhibitors will obey the rules.
4. Check the general rule and regulations and current Health Requirements found elsewhere in this book.

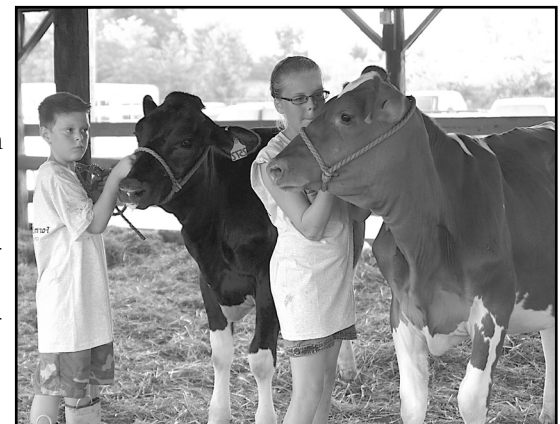

4-H AND FFA

1. Members of 4-H Clubs and FFA Chapters will be eligible to enter the Youth Division.
2. Showmanship classes will be divided in the Jr., Intermediate, and Sr. Division. Or divisions at the discretion of the show committee
3. During the youth show, all animals must be shown by members of 4-H or FFA, or other person about the same age.
4. Club members must have project started at least 60 days prior to show.
5. For the Classes listed for each breed, there will be a Youth and an Open Show as outlined BEEF AND DAIRY
 - a. Judging will first be for the Open Show. Then any animals not entered in the Youth Show are dismissed.
 - b. A total of \$1200 is allotted to Youth Classes to be divided among the Exhibitors in each division on the 3X, 2X, and 1X system, provided that the value of "X" may not exceed \$4.00. This is not a minimum, or a guarantee, but a maximum.
6. Blue ribbon animals, Beef and Dairy, will receive the same premium.
7. All classes are open to the world.

KENTUCKY LIVESTOCK EXHIBITION REQUIREMENTS.

GENERAL PROVISIONS OUT OF STATE LIVESTOCK

1. All animals, except as noted, shall be accompanied by a certificate of Veterinary Examination. A certificate of Veterinary Examination shall be sold thirty (30) days after issuance. A certificate of Veterinary Examination means a legible record covering the requirements of the state of destination accomplished on an official form of a standard size from the state of origin or an equivalent form of the Animal and Plant Health Inspection Service, Veterinary Services, United States Department of Agriculture, which is prepared and issued by a licensed, accredited veterinarian.
2. If animals are from tuberculosis accredited or brucellosis certified herds, the certificate of Veterinary Examination shall show accreditation and certification number with date of last herd test for tuberculosis and brucellosis.
3. Livestock infected with warts, ringworm or any infectious or communicable diseases are not eligible for show.

LIVESTOCK HEALTH REQUIREMENTS

All livestock/animals offered for sale or exhibition at Kentucky County fairs shall meet the following regulations according to KRS Chapter 257:

- a. 302 KAR 20:040 (Entry into Kentucky)
- b. 302 KAR 20:065 (Sale and Exhibition of Kentucky Origin Livestock) Any questions concerning these health regulations should be directed to your local veterinarian or the Kentucky State Veterinarian's office at (502) 564-3956.

Livestock Health Regulations can be obtained on the Kentucky Department of Agriculture Web site: http://www.kyagr.com/state_vet/ah/index.htm
Please be advised that Livestock Health Regulations are subject to change any time.

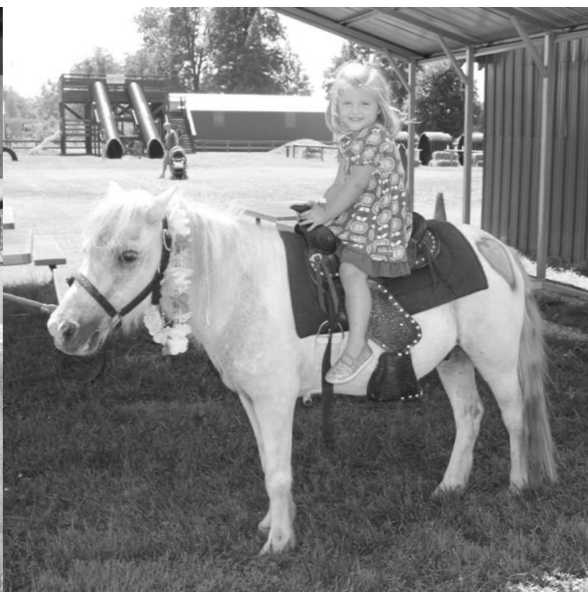

EQUESTRIAN ENTERPRISES, INC.

ZOO CREW

DEBBI TAYLOR • (270) 929-4597 • dtaylor3000gt@aol.com

OFF 231 IN UTICA, KENTUCKY

Petting Zoo • Pony Rides • Private Parties • Corporate Events

HORSES • PONIES • DONKEYS & EXOTIC ANIMALS

CUSTOMIZE YOUR EVENT TODAY! NO PARTY TOO BIG OR TOO SMALL!
FESTIVALS • PICNICS • CAMPS • LIMITED SPACES - BOOK EVENTS SOON!

COME OUT FOR A LESSON AND ENJOY THE FARM ANIMALS WHILE YOU'RE HERE!
LESSONS: GROUP \$25 PER HOUR | PRIVATE: \$30 PER HOUR | FULLY INSURED



Sponsored by Hayden Construction



R.C. BRATCHER

**Welding • Radiator
Complete Automotive**

2386 Windhaven Drive
Owensboro, KY 42303

**(270) 684-5256 • 1-800-266-9616
Fax: (270) 688-9011**



**FISCHER'S
Keystop** We Pump For You

***FISCHER'S
Keystop***
"We pump your Gas"

4010 Highway 144 • Owensboro, KY 42302 • (270) 686-7608

Whitesville Lion's Club

**We are Lions! We Care!
We Serve!**

**Call us today for more information about our club or to
become a member: 270-233-5187 or 270-316-6914.**



**Vanguard Utility Service, Inc
Leading Full Service
Provider to the
Metering Industry**



MONSTER TRUCK SHOW



UTV Shootout!!!

Thursday, July 21st

Featuring Gun Slinger, USA1, Stomper,
100% Monkey Business, and Quadzillia.
Also Monster Ride Truck and UTV Racing



SPONSORED BY:

**BRESCIA UNIVERSITY, DAVIESS COUNTY FARM BUREAU,
EDWARD JONES AND SOUTH CENTRAL BANK**

Ms. Daviess County Fair

- Age group: 21 years of age or older.
- Contestant may be married, divorced, or widowed.
- Open to any Kentucky resident.
- Entry fee is \$50. Non-refundable and can be sponsored by a business or individual. Checks will be accepted and can be made out to the Daviess County Lions Club. Door Admission will be \$6.00.
- Ms. Contestants will be judged in the following categories: on-stage question, fun fashion, and formal wear.
- The pageant committee reserves the right to dismiss any contestant for poor display of cooperation, courtesy, and/or sportsmanship to both pageant committee and fellow contestants.
- Ms. Daviess County Fair will be asked to represent the fair in various ways throughout the year.
- Daviess County Lions Club committee reserves the right to take away the Ms Crown/Title due to mis-conduct such as: being arrested, inappropriate pictures on social media or any other form of mis-representation of the Title of Ms. Daviess County.
- 1st, 2nd, and 3rd, will be awarded along with a Photogenic and Ms. Congeniality award.



Registrants will need to download and complete the Ms. Daviess County Fair form at daviessccountyfair.com.

Still, needing additional information? Please contact Latasha Shemwell at (270) 231-9686.

PREMIER *Aesthetics*

A Division Of Premier Medical Group

YOUR TIME
TO *shine!*



**Offering cosmetic services by
our licensed RN and cosmetologist
who has 20+ years experience.**

- Juvederm
- Botox
- Restylane
- Subnovii (Plasma Pen)
- Facials
- Microneedling
- Dermaplaning
- Skincenticals
- SkinMedica
- Chemical Peels
- Kybella
- Upneez Eye Drops
- Laser Hair Removal

Free Consultation

Call Natali at 270-926-2273 ext. 294
1030 Burlew Blvd Bldg A
Owensboro KY, 42303





MISS DAVIESS COUNTY PAGEANT

Director ~ Haley London
270-297-9519 Ext 705

SATURDAY, AUGUST 6, 2022
Hines Center ~ Philpot, KY
~ Tickets available at the door ~
Adults \$6 • 6-12 \$4 • 5 & under FREE

*Come see who
will reign as
Miss Daviess County
2022!*

2020 MISS DAVIESS COUNTY
SHEALYN MASON
Flowers & Decorations Donated by:
WELBORN FLORIST

Sponsored by:

INDEPENDENCE BANK



MISS TEEN DAVIESS COUNTY

Director ~ Latasha Shemwell, 270-297-9519 Ext 703

SATURDAY, AUGUST 6 • 1:00 P.M.

The Hines Center ~ Philpot, KY

~ *Tickets available at the door ~*

Adults \$6 • 6-12 \$4 • 5 & under FREE



*Come see who
will reign as
Miss Teen
Daviess County
2022!*

Flowers & Decorations Donated by:
WELBORN FLORIST

Sponsored by:

The Hines Center
One Wellness Drive
Philpot, Ky. 42366
270-729-3030

Balanced Life Wellness and Aesthetics
3240 Mt. Moriah Ave, Suite B.
Owensboro, KY. 42303
270-689-5433



2021 Miss Pre-Teen Daviess County
Reese Logan

MISS PRE-TEEN DAVIESS COUNTY

Director ~ Latasha Shemwell, 270-297-9519 Ext. 702

FRIDAY, AUGUST 5 • 7:00 p.m.

Bittel Hall ~ Philpot, KY

~ Tickets available at the door ~

Adults \$6 • 6-12 \$4 • 5 & under FREE

*Come see who will reign as
Miss Pre-Teen Daviess County 2022!*



2019 Little Miss & Mister
Beau and Kabella

LITTLE MISS & MISTER PAGEANT

SUNDAY, JULY 22 • 6:00 p.m.

Bittel Hall ~ Philpot, KY

6191 HWY 54 • PHILPOT, KY

~ Tickets available at the door ~

Adults \$6 • 6-12 \$4 • 5 & under FREE

*Come see who will reign as
Little Miss and Mister Daviess County 2022!*

We've been Wright there for three generations

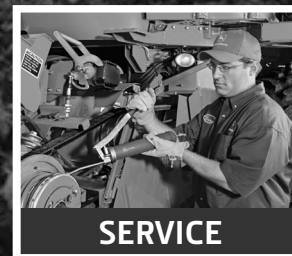
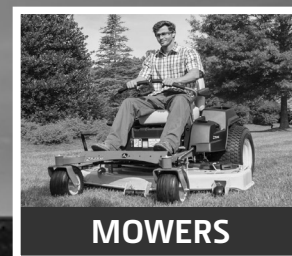
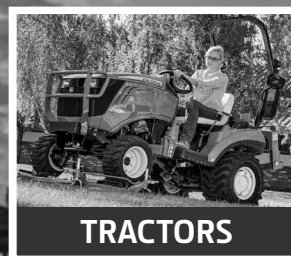

JOHN DEERE

WRIGHT
IMPLEMENT

OWENSBORO
3225 Carter Rd.
(270) 683-3606

HARDINSBURG
1220 Hwy 261 S
(270) 756-5152

BOWLING GREEN
1330 Plano Rd.
(270) 781-4747

GLASGOW
2750 New Bowling Green Rd.
(270) 678-9200

BROOKS
1389 E Blue Lick Rd.
(502) 251-1800

ORLEANS
2662 N State Road 337
(812) 865-3334

CORYDON
1129 Highway 62 NW
(812) 738-2162

SEYMOUR
1250 W 2nd Street
(812) 522-1922

SELLERSBURG
5311 County Road 403
(812) 246-6309



*Before operating or driving, always refer to the safety and operating information on the vehicle and in the operator's manual.

Visit wrightimp.com





STIHL • SNAPPER • ECHO • CUB CADET • TROY BILT • KUBOTA • HONDA • SCAG • TORO



SALES • SERVICE • PARTS

*325 Salem Drive
Owensboro Kentucky 42303
(270) 684-8488*

*5600 Old Hwy. 54
Philpot, Kentucky 42366
(270) 729-4721*





VORTEX

AIR

(270) 315-2520



822 E. 2ND ST. | OWENSBORO, KY 42303
270-926-2032 | 800-874-0305



Glenn Family Services and the Daviess County Lions Club Fair

*Crafting family memories
for generations.*



G·L·E·N·N

FAMILY SERVICES

900 Old Hartford Road
Owensboro
270-683-1505

www.glenncares.com



4-H AND FFA FEEDER CALF EXHIBITION

WEDNESDAY, JULY 20, 2022

EXHIBITION: 5:00 p.m.

On Grounds – 4:00 p.m.

LIVESTOCK NEEDS TO ENTER FAIRGROUNDS FROM GATE 2 ON WINKLER ROAD

1. Exhibitors must be current members in good standing of 4-H or FFA and registered participants in the Daviess County 4-H and FFA Feeder Calf Project.
2. Calves are to be exhibited clean; however, fitting of calves will not be allowed.
3. Calves are to be halter broken and trained to lead. If not halter broken, may still be exhibited in a pen to collect \$5.00 exhibitor premium.
4. Premiums will be awarded.
5. Youth may exhibit 1 steer and/or 1 heifer.
6. Showmanship classes include the following divisions: **Junior** 9 -11 years old as of January 1, 2022, **Intermediate** 12 -14 years old as of January 1, 2022, **Senior** 15 years old and up as of January 1, 2022 (entries are not eligible for open youth showmanship)
7. All exhibitors will receive a \$5.00 premium
8. All calves due on grounds by **4:00 p.m.**

Feeder Steers

Premiums

| | |
|---------|--------------|
| Class 1 | 1st: \$20.00 |
| Class 2 | 2nd: \$15.00 |
| Class 3 | 3rd: \$12.50 |

Champion Steer - \$25.00 plus trophy

Reserve Steer - \$20.00 plus trophy

Feeder Heifers

| | |
|---------|--------------|
| Class 4 | 4th: \$10.00 |
| Class 5 | 5th: \$7.50 |
| Class 6 | |

Champion Heifer - \$25.00 plus trophy

Reserve Heifer - \$20.00 plus trophy

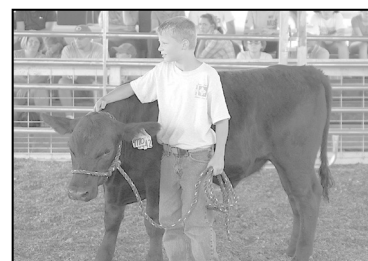

Linda Boarman

Family Nurse Practitioner

6071 Highway 54
PO Box 70
Philpot, KY 42366

Phone 270-713-0177

Fax 270-713-0185

Office Text Only 270-313-0344



**Hudson
Machine Shop**

Owensboro, KY • 270.684.1253



Thank You to our sponsors!

Brescia University
Castlen Steel
Daviness County Extension Office
Daviness County Farm Bureau
Daviness County Fiscal Court
Don Moore
Edward Jones
H&R Agripower
Hagans Outdoor Equipment

Hayden Construction
Hayden Electric Inc
Independence Bank
Michael E Horn Foundation
Mid America Grain Solutions
Owensboro Health Regional Hospital
South Central Bank
Valor Oil
Vortex Air



OPEN BEEF CATTLE SHOW

Angus – Polled Hereford – Charolais – Hereford – Chianina – Simmental
Commercial – Limousine and other breeds

WEDNESDAY, JULY 20, 2022 - Following Feeder Calf Show

LIVESTOCK NEEDS TO ENTER FAIRGROUNDS FROM GATE 2 ON WINKLER ROAD

Chairman: Daniel Hayden, 270-570-2815

RULES:

1. Judging starts Wednesday, July 20 following Feeder Calf Exhibition and Youth Beef Steers.
2. All beef animals to remain on grounds until released by chairman.
3. All cattle must comply with health regulations found under Livestock Health Requirements for Exhibition in Kentucky.

PREMIUMS: 1st - \$25.00 2nd - \$20.00
3rd - \$15.00 **Supreme Champion - \$50.00**
Reserve Champion - \$25.00

CLASSES:

BULLS

- 501 Jr. Calf calved after January 1, 2022
- 270 Senior Calf between September & December 31, 2021
- 503 Late Summer Yearling between July 1 & August 31, 2021
- 504 Early Summer yearling calved between May 1 & June 30, 2021
- 505 Late Junior Yearling calved on or between March 1 & April 30, 2021
- 506 Early Junior Yearling calved on or between January 1 and February 28, 2021

- 507 Senior Yearling and 2 year old calved on or between January 1 and December 31, 2020
- 508 Champion
- 509 Reserve Champion Bull Second place animal in class from which Champion was selected is eligible to show for Reserve Champion.

FEMALES:

- 510 Jr. Calf after January 1, 2022
- 511 Sr. Calf calved between September & December 31, 2021
- 512 Late Summer Yearling calved on or between July 1 & August 31, 2021
- 513 Early Summer yearling calved on or between May 1 & June 30, 2021
- 514 Late Jr. yearling calved on or between March 1 & April 30, 2021
- 515 Early Jr. yearling calved on or between January 1 & February 28, 2021
- 516 Sr. yearling calved on or between September 1 and December 31, 2020
- 517 Cow/Calf
- 518 Champion Female
- 519 Reserve Champion Female Second Place animal in class from which Champion was selected is eligible to show for Reserve Champion.

YOUTH FAT STEERS SHOW

WEDNESDAY, JULY 20, 2022

LIVESTOCK NEEDS TO ENTER FAIRGROUNDS FROM GATE 2 ON WINKLER ROAD

Steer Show Starts Following Feeder Calf Show

Chairman - Martin Hayden

Must be on grounds by 5:00 P.M.

CROSSBRED AND PUREBRED

Judging on the Danish System. Each animal that exhibits receives **\$5.00** minimum.

Open to youth 9 – 19.

- 550 Steer - weighing 900 pounds and under
- 551 Steer - weighing 901 pounds and over
- 552 Grand Champion - \$50.00
- 553 Reserve Grand Champion - \$25.00

PREMIUMS: 1st - \$25.00
2nd - \$20.00
3rd - \$15.00



DAVIESS CO. FAIR - PHILPOT, KY

WEDNESDAY, JULY 20 • 7:30 P.M.

Small Arena

ATV 4-WHEEL MUD BOGG

\$20.00 ENTRY FEE

1 Free Gate Admission per ATV

TROPHIES 3 PLACES

Must have 3 in a Class to have a Class



*Money Class - must be entered in a trophy class to be eligible
\$20 entry fee • 100% payback will pay back 1st, 2nd, & 3rd
\$250 added money sponsored by Jay's Lawn Care*

| | | | | | | | |
|-------------------|-------------|-------------------|-----------|------------|-----------|-------------------|-----------|
| 4x4 701 & Up | Any Tires | 2x4 500 & Up | Any Tires | UTV | | Sports UTV | |
| 4x4 501 to 700 cc | Mud Tires | 2x4 400 to 499 cc | Any Tires | | | | |
| 4x4 501 to 700 cc | Stock Tires | 2x4 300 to 399 cc | Any Tires | | | | |
| 4x4 400 to 500 cc | Mud Tires | 2x4 200 to 299 cc | Any Tires | 600cc | Any Tires | 600cc | Any Tires |
| 4x4 400 to 500 cc | Stock Tires | 2x4 0 to 199 cc | Any Tires | 800cc | Any Tires | 800cc | Any Tires |
| 4x4 300 to 399 cc | Any Tires | | | 1000cc | Any Tires | 1000cc | Any Tires |
| 4x4 0 to 299 cc | Any Tires | | | | | | |

Schrecker
SUPPLY COMPANY

1100 Sweeney Street
Owensboro, KY 42303
Phone: 270-684-6244

www.schreckersupply.com



Liberty

FINANCIAL





KIDS

PEDAL TRACTOR PULLS

FREE EVENT • AGES 3-12

SAT. JULY 23, 2022 • 6 P.M.



OPEN YOUTH MARKET SWINE SHOW

THURSDAY, JULY 21, 2022

LIVESTOCK NEEDS TO ENTER FAIRGROUNDS FROM GATE 2 ON WINKLER ROAD

On Grounds Weigh-In: 4:00 p.m.

Scales close at 5:30 p.m.

Showmanship: 6:00 p.m.

Show: 6:15 p.m.

Contact: STACY POTTS (270) 316-1775

RULES:

1. A novice market hog class will be available for ages 7 & 8 as of January 1 of the current year.
2. Showmanship – same as sheep
3. All hogs must comply with health regulations found under Livestock Health Requirements for Exhibition in Kentucky.
4. All exhibitors should be prepared to present health papers if requested.
5. Each youth may exhibit four hogs. Novice may exhibit one market hog. Novice will not show for championship or reserve.

MARKET HOG PREMIUMS

1st - \$15.00 2nd - \$10.00 3rd - \$8.00 4th - \$6.00 5th - \$5.00

All exhibitors will receive a \$5.00 premium per exhibitor.

Grand Champion Market Hog \$50.00

Reserve Champion Market Hog \$25.00

Class No.:

420 Novice Market Hogs

425 Market Hogs

4-H RABBIT SHOW

FRIDAY, JULY 22, 2022

6:30 p.m.

4-H/FFA Livestock Area

Rabbits will be shown by sex in pure bred and mixed breed classes. Classes will be determined by entries on day of show.

Open to all youth ages 9 - 19 • Cloverbuds ages 5-8

Cloverbuds are not eligible to show for Best in Show or Reserve Best

Youth are limited to 4 rabbits each • Cloverbuds are limited to 2 rabbits each

PREMIUMS

| | | | | |
|----------------|-------------|---------------|-------------|-------------|
| Breed Classes: | 1st: \$5.00 | 2nd: \$4.00 | 3rd: \$3.00 | 4th: \$2.00 |
| Best of Show: | \$20.00 | Reserve Best: | \$15.00 | |

4-H POULTRY SHOW

FRIDAY, JULY 22, 2022

7:00 p.m. • 4H/FFA Livestock Area

4-H Jr. Chairman: Sarah Berry and Cameron Casey

Entries Chair: Ellen Berry

Open to all youth ages 9 - 19 • Cloverbuds ages 5-8

Limited to 2 per class per exhibitor Total of 6 birds per exhibitor

Classes include: chickens, ducks, turkeys, geese, pigeons, etc

Cloverbud division: no cash prizes.

Exhibitors must provide their own cages. Poultry must be caged!

Sick or injured birds will not be accepted. KDA May be on-site to test birds.

PREMIUMS

| | | | | |
|----------------|---------------|---------------|---------------|-------------|
| Breed Classes: | 1st, \$5.00 | 2nd, \$4.00 | 3rd, \$3.00, | 4th, \$2.00 |
| Best in Show: | \$20.00 | | | |
| Showmanship: | Novice Trophy | Junior Trophy | Senior Trophy | |

Birds must be in free standing cages



REALTOR®
ASSOCIATION

Let us lead you home!

www.OwensboroMLS.com



Colette Johnson,
APRN



Sue Robertson,
APRN

*Now
Accepting
New
Patients*



Angela Rogers,
APRN



Brandy Blue,
DNP, APRN

- Adult Primary Care
- Diabetes & Thyroid Disorders
- Lab & Diagnostic Service
- Same Day Appointments
- Out-Patient Visits
- In-Patient Hospital Care

*Premier Medical Group
owned and
operated by
Dr. Bernard Buchanan*



Premier Medical Group

Call Today

270-926-2273 (CARE)

**1030A Burlew Blvd.
Owensboro, KY**

www.premiermedgrp.com



★ ★ A M E R I C A N ★ ★
PATRIOT
GETAWAYS

**Overnight Cabin Rentals
in Gatlinburg & Pigeon Forge**

800-204-51269

patriotgetaways.com



270-695-9591

SEPTIC~PORTABLE TOILETS~GREASE TRAPS



BUILDERS DISCOUNT LUMBER

All Wood Custom Cabinets and Counters

3429 Highway 54 East • Owensboro, KY 42303

270-926-4200



Berry Farms

PHILPOT, KY

LASER TAG NIGHTLY

FREE WITH PAID
ADMISSION TO FAIR

*SPONSORED BY:
MID AMERICA GRAIN SOLUTIONS*



DAVIESS COUNTY LIONS CLUB FAIR



trophy house

511 Frederica Street • Owensboro, KY 42301

NICK CLEMENS

270-684-2305

1-800-468-2305

E-mail: nick@trophyhouseusa.com

www.trophyhouseusa.com

KENTUCKY PRIDE HAY FUTURITY

Clint Hardy - Tyler Miller

To promote the alternate farm income of quality hay production, the Daviess County Lions Club and the Daviess County Extension Service are cooperating with the Kentucky Department of Agriculture's Hay Marketing Program.

All entries must be rectangular machine field baled and cured alfalfa, alfalfa grass, grass and legumes or timothy hay weighing 45 pounds or more per bale. Kentucky produced hay only.

All entries will have a nutritional analysis made by the Kentucky Department of Agriculture prior to naming the winner. All entrants will be notified when analysis results, premium money and ribbons are available at the extension office.

Entries are due Tuesday, July 19 at the Exhibit Building between 4 p.m. to 6 p.m.
and may be picked up Sunday, July 24, from 2 p.m. to 4 p.m.

PREMIUMS FOR EACH CLASS

| Class Number | Type Hay | 1st | 2nd | 3rd |
|--------------|------------------|---------|---------|---------|
| A | Alfalfa | \$20.00 | \$17.00 | \$15.00 |
| B | Alfalfa-grass | \$20.00 | \$17.00 | \$15.00 |
| C | Grass and Legume | \$15.00 | \$12.00 | \$10.00 |
| D | Timothy | \$15.00 | \$12.00 | \$10.00 |

FFA ENTRIES

PREMIUM MONEY - CROP

- 1000 2004 Yellow Corn - 8 Ears
- 1001 2004 White Corn - 8 Ears
- 1002 2005 Yellow Corn - 8 Ears
- 1003 2005 White Corn - 8 Ears
- 1004 Soybean Plant - Whole Plant
- 1005 Soybeans - Beans 1 Gallon
- 1006 Wheat - Grain 1 Gallon
- Hay - 1/2 Bale
- 1007 Mixed Legume and Grass
- 1008 Alfalfa
- 1009 Grass

HORTICULTURE

- 1040 House Plant
- 1041 Hanging Plant
- 1042 Dried Flowers
- 1043 Silk Flowers
- 1044 Fresh Flowers
- 1045 Terrarium
- 1046 Dish Garden

- 1047 Landscape Design
- 1048 Vegetable Display
- 1049 Banana Peppers
- 1050 Green Bell Peppers
- 1051 Specialty Bell Peppers
- 1052 Hot Peppers
- 1053 Cantaloupe
- 1054 Cucumbers
- 1055 Cabbage
- 1056 Free Stone Peaches
- 1057 Cling Peaches
- 1059 White Peaches
- 1060 White Potatoes
- 1061 Red Potatoes
- 1062 Yellow Potatoes
- 1063 Green Beans
- 1064 Lime Beans
- 1065 White Sweet Corn
- 1066 Yellow Sweet Corn
- 1067 Bi Color Sweet Corn
- 1068 Leaf Lettuce

- 1069 Head Lettuce
- 1070 Okra
- 1071 Pumpkin
- 1072 Sunflower
- 1073 Yellow Squash
- 1074 Red Tomatoes
- 1075 Yellow Tomatoes
- 1076 Cherry Tomatoes
- 1077 Zucchini Squash
- 1078 Most Unusual Vegetable

TOBACCO

- 1079 Burley - 1 Stick - 4-6 Plants
- 1080 Dark - 1 Stock - 4-6 Plants

FARM SHOP

- 1081 All Wood Construction
- 1082 All Metal Construction
- 1083 Both Metal and Wood



Sponsored by Daviess County Farm Bureau

Preliminary Talent Show

OPEN TO ALL COUNTIES

SATURDAY, JULY 23, 2022 • \$20 ENTRY FEE

AGE GROUPS

REGISTRATION

TALENT SHOW

6-12 YEARS OLD

5:30 P.M.

6:00 P.M.

13-21 YEARS OLD

6:30 P.M.

7:00 P.M.

(THE TOP 3 SCORES OUT OF THE 13 AND UP WILL ADVANCE TO STATE)

There will be a 1st, 2nd and 3rd place winner in each age group.

Applications available at: Daymar College

Contact LaTasha Shemwell at: (270) 297-9519

MAIL APPLICATION WITH FEE TO:

3808 Placid Place West

Owensboro, KY 42301

Make Check or Money Order to: Daviess County Lions Club

GATE ADMISSION REQUIRED FOR ENTRY - REGISTERED TALENT PARTICIPANTS FREE

BITTEL HALL, PHILPOT, KY

INFLATABLES

NIGHTLY

5PM - CLOSE

SPONSORED BY: HAGAN'S OUTDOOR EQUIPMENT

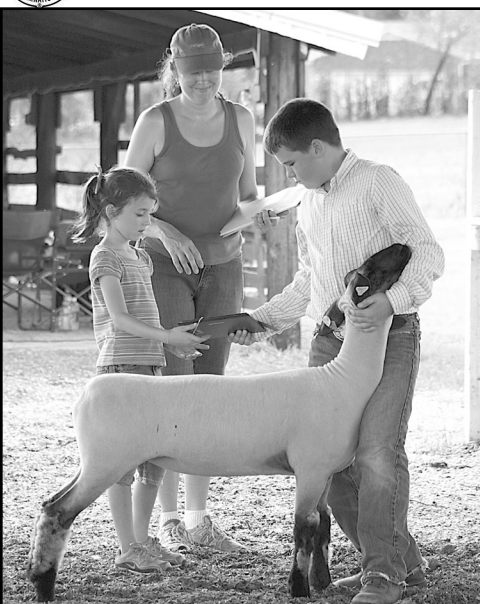

Junior Market Open Youth Lamb and Goat Show

FRIDAY, JULY 22, 2022

ON GROUND AND WEIGH IN: 4:00 - 6:00 p.m.

**Livestock needs to enter Fairgrounds from Gate 2 on Winkler Road
(Ringworm check will be at weigh-in)**

Scales will close at 6:00 p.m.

SHOW: 7:00 p.m.

Contact Stacey Potts • 270-685-8480

Chairperson: Michael Baird

RULES

1. Classes will be determined on the day of the show and will include a novice weight class (novice will not show for champion).
2. The show is open to youth 9-19 years of age that are enrolled in a 4H or FFA Market Lamb Project.
3. All exhibitors should be prepared to present health papers if requested.
4. Lambs must be slick shorn for show.
5. Showmanship classes will begin the show and include the following divisions:
Novice 6-8 years old as of **January 1, 2022**, **Junior** 9-13 years old as of **January 1, 2022**, **Senior** 14 years old as of **January 1, 2022**
6. Banners will be presented to the Grand and Reserve Champion lambs and Showmanship winners will receive plaques.
7. All market animals must have identification (KUIP not required) to be eligible to show.
8. The show committee shall rule on any question arising and not covered by other rules.
9. Lambs must be owned and cared for by youth exhibiting animal.
10. The same animal cannot be entered in both the Breeding and Market classes.
11. Exhibitors are limited to four market lambs; novice limited to one.
12. Each exhibitor will receive an exhibitor premium of \$5.

Market Lamb Premium:

1st, \$15.00 2nd, \$10.00 3rd, \$8.00 4th, \$6.00 5th, \$5.00

Class 13004: Grand Champion - \$50.00 + trophy

Class 13005: Reserve Grand Champion - \$25.00 + trophy

JUNIOR MARKET GOAT & COMMERCIAL DOE

1. Goat will show immediately following market lambs.
2. All goats must meet Kentucky Health requirements for exhibition.
3. Exhibitors may enter market wethers, or market does. All wethers must be clean castrated. Does that show in breeding division are not eligible to show in the market division.
4. All market goats must have been born after January 1, 2022.
5. All goats will be shown by weights. All goats must weigh a minimum of 40 lbs. on show day.
6. Breeding does will be shown by age.
7. Showmanship classes will be held following market and breeding classes and include the following divisions: Novice 6-8 years old as of January 1, 2019, Junior 9-13 years old as of January 1, 2022 and Senior 14 years old as of January 1, 2022.
8. Exhibitors are limited to 4 market goats; novice limited to one.
9. Each exhibitor will receive an exhibitor premium of \$5. (Tie breaker will be placing in show)
10. Plaques and trophies will be presented to the Grand and Reserve Champion and Showmanship winners.

13006 Market Goat Premiums

1st: \$15.00, 2nd: \$10.00, 3rd: \$8.00, 4th: \$6.00, 5th: \$5.00

Grand Champion \$50.00 + trophy

Reserve \$25.00 + trophy

13007 Commercial Doe Premiums

1st: \$15.00, 2nd: \$10.00, 3rd: \$8.00, 4th: \$6.00, 5th: \$5.00

Grand Champion \$35.00

Reserve \$20.00

Dairy Doe Champion: \$20.00

Supreme Doe: \$35.00



OWENSBORO, KY

Daviess Co. Fairgrounds

Saturday, July 23, 2022 • 7 PM



As Seen On
NBC Sports

U.S. Lube

RIVER CITY
TRUCK PARTS

Frygo
rip it

BUBBA
burger

PPM
Performance Products

ERSON
CAMS

WORLD
PRODUCTS

LIQUITUBE

Travis Comer's
BLACK GOLD
KENTUCKY MOONSHINE

TRUCK ADDONS
A WORLD OF TRUCK AND AUTO EATING

FEATURED CLASSES
Light Limited Super Stock Tractors
Pro Street Diesel Trucks (2.6)
Work Stock Diesel Trucks (2.5)
Super Stock 2WD Trucks
Pro Farm Tractors
Outlaw Super Stock Tractors
Hot Farm Tractors



WWW.BLUEGRASSPULLING.COM

Sponsored by Valor Oil, Hayden Construction, Hayden Electric and Don Moore



FIREWORKS OVER THE FAIR

2022



**SATURDAY NIGHT DURING INTERMISSION
AT BATTLE OF THE BLUEGRASS**

TRUCK AND TRACTOR PULLS

SPONSORED BY: CASTLEN STEEL AND VORTEX AIR



INDEX TO ADVERTISERS

| | | | |
|---|------------|---|-------------------|
| A & G Garden Center..... | 30 | Ken Shourd's Equipment..... | 29 |
| Alexander & Company CPAS PSC..... | 30 | Kentucky Wesleyan College..... | 9 |
| American Patriot Getaways..... | 74 | Kimberly-Clark..... | Inside Back Cover |
| Autry's Portable Toilets & Septic Tank Service..... | 37 | Kurtz Auction & Realty..... | 102 |
| Audubon Federal Credit Union..... | 29 | La Creme..... | 46 |
| Berry Farms..... | 76 | Liberty Financial..... | 70 |
| Blue Moon..... | 74 | Linda Boarman Family Nurse Practitioner..... | 66 |
| Bowen Tire..... | 86 | Mid America Grain Solutions..... | 21 |
| Brescia University..... | 36 | Miles Enterprises..... | 43 |
| Builders Discount Lumber..... | 75 | Miles LP..... | 24 |
| Cambron Body Shop..... | 49 | Miles Transportation..... | 20 |
| Castlen Steel..... | 10 | Mizkan..... | 41 |
| Cayce Mill Supply..... | 16 | Modern Supply..... | 33 |
| C. G. Williams, Inc..... | 15 | Murphy Excavating..... | 22 |
| Commonwealth Rolled Products..... | 34 | Ohio Valley 2 Way Radio..... | 37 |
| CRS One Source..... | 49 | Old Hickory Pit Bar-B-Q..... | 16 |
| Daviess County Farm Bureau..... | 23 | Ole South Bar-B-Q..... | 20 |
| DMC Graphics..... | 4 | Owensboro Health Regional Hospital..... | 64 |
| Don Moore..... | 11 | P&H Fabrication and Machine..... | 31 |
| Dr. Meagan Aull..... | 29 | Premier Aesthetics..... | 57 |
| Edward Jones..... | 44 | Premier Medical Group..... | 73 |
| Electrical Equipment Repair, Inc..... | 9 | R.C. Bratcher..... | 55 |
| Envision..... | 39 | Schrecker..... | 69 |
| Erb Equipment Company..... | 25 | Scott Baird Plumbing and Heating Co. Inc..... | 47 |
| Farm Credit - Mid America..... | 33 | South Central Bank..... | 35 |
| Fischer's Keystop..... | 55 | Southern States..... | 48 |
| Gavilon..... | 52 | Stanley Crop Service..... | 47 |
| German American Bank..... | 16 | Summit Medical Specialists..... | 47 |
| Glenn Funeral Home..... | 65 | Tony's Carts & Parts..... | 27 |
| GN Excavating..... | 29 | Trophy House..... | 78 |
| Gordon's True Value Hardware..... | 37 | UniFirst..... | 38 |
| Greater Owensboro Pediatric Dentistry..... | 51 | US Bank..... | 51 |
| Greater Owensboro Realtor Association..... | 73 | Valor Oil..... | 35 |
| Hagan's Outdoor Equipment..... | 62 | Vanguard Utility Service..... | 55 |
| Hayden Construction Co., Inc..... | 32 | Vortex Air..... | 63 |
| Hayden Electric, Inc..... | 45 | Western Kentucky Regional Blood Center..... | 25 |
| H&R Agri-Power..... | 42 | Whitesville Lion's Club..... | 55 |
| Hudson Machine Shop..... | 66 | Wills Animal Hospital..... | 30 |
| Independance Bank..... | 50 | Wright Implement..... | 61 |
| James H. Davis Funeral Home..... | Back Cover | | |



CARNIVAL FREE

WITH PAID ADMISSION TO THE FAIR

ADMISSION:

Wednesday & Thursday

Adults: \$10.00 • Children 3-12, \$8.00

Friday & Saturday

Adults: \$12.00 • Children 3-12, \$10.00

Children Under 3 FREE

GATES OPEN AT 5:00 P.M. NIGHTLY

Providing care
since 1872.



—  **Kimberly-Clark** —



BETTER CARE
— FOR A BETTER WORLD —



Names You Trust. People Who Care.

We are honored that so many citizens of our community trust us to care for their families in times of need. Thank you.



Billy Boyle, III
*President, Funeral Director
& Embalmer*



John Hill
*Vice President, Funeral Director
& Embalmer*



Mike Cecil
*Funeral Director
& Embalmer*



3009 Frederica Street • Owensboro
(270) 683-5377



10153 Kentucky 54 • Whitesville
(270) 233-4437

davisfuneralhome.com • cecilfuneralhome.com